

DMSTEX Business Solutions

DDGS Presentation 3

Generated Data Handling

Sponsored by DMSTEX Business Solutions

- Founded 2010
- 25 Years Oracle Experience
- Database Design and Generation Service
 - Oracle Database Schema
 - PL/SQL Application Programming Interfaces
 - Application Specific Test Data
 - APEX Data Maintenance Forms

Oracle and Java are registered trademarks of Oracle Corporation and/or its affiliates.

Database Design and Generation Service (DDGS) Presentations

A Series of 5 Presentations

1. DDGS Deliverables
2. DDGS Generated API
3. **DDGS Generated Data Handling**
4. DDGS Generated Subtypes
5. DDGS Generated History and Audit

Presentations do not cover all functionality

3. DDGS Generated Data Handling

- Documentation and Setup (2 slides)
- Case Folding
- White Space Reduction
- PATH Hierarchies
- Quantized Date/Time
- XML
- BLOB/APEX_FILE
- GeoLocation

Documentation

E-R Diagram

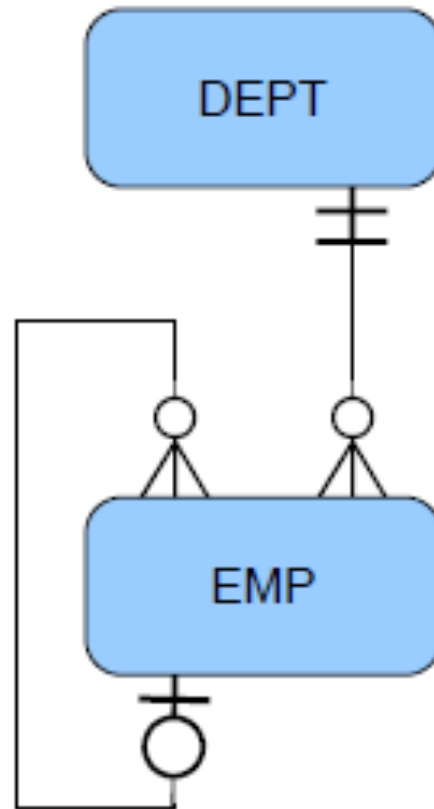

Setup

- Text Editor
- Command Prompt
- Oracle Database 11g
- P3 Deliverables
- Web Browser
- Adobe Reader

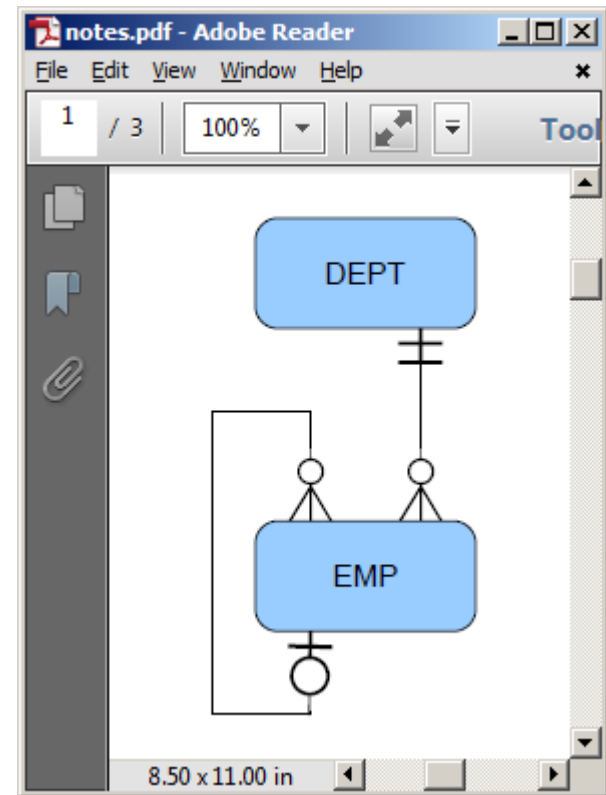

3. DDGS Generated Data Handling

- Documentation and Setup
- Case Folding (2 slides)
- White Space Reduction
- PATH Hierarchies
- Quantized Date/Time
- XML
- BLOB/APEX_FILE
- GeoLocation

Case Folding

```
SQL> insert into emp (ename, job, mgr_emp_id,  
2      hiredate, sal, dept_id)  
3          values ('Duane', 'CLERK', -7788,  
4      '01-JUL-10', 100, -20);
```

1 row created.

```
SQL> select id, ename, job, mgr_emp_id, dept_id  
2      from emp where ename = 'DUANE';
```

ID	ENAME	JOB	MGR_EMP_ID	DEPT_ID
1	DUANE	CLERK	-7788	-20

```
SQL> commit;
```

Commit complete.

Case Folding

Column Name	NK	REQ	FLD	WSR	Default
-----	--	---	---	---	-----
id		X			emp_SEQ.
nextval					
ename	1		U	X	
job		X			
-- Domain: P3, JOB					
mgr_emp_id					
-- Foreign Key: mgr_ID_PATH, mgr_NK_PATH, mgr_emp_nk1					
hiredate		X			
-- DATE Truncate every 1 Days of the Month					
sal		X			
comm					
dept_id		X			
-- Foreign Key: dept_nk1					

3. DDGS Generated Data Handling

- Documentation and Setup
- Case Folding
- White Space Reduction (2 slides)
- PATH Hierarchies
- Quantized Date/Time
- XML
- BLOB/APEX_FILE
- GeoLocation

White Space Reduction

- Id:** (empty)
- Ename:**
- Job:**
- Mgr Emp Id:**
- Mgr Id Path:**
- Mgr Nk Path:**
- Mgr Emp Nk1:**

White Space Reduction

Id:	2
Ename:	<input type="text" value="NEW EMPLOYEE"/>
Job:	<input type="text" value="ANALYST - Systems Analyst"/>
Mgr Emp Id:	<input type="text" value="-7566"/>
Mgr Id Path:	<input type="text" value="-7839:-7566"/>
Mgr Nk Path:	<input type="text" value="KING:JONES"/>
Mgr Emp Nk1:	<input type="text" value="JONES"/>

3. DDGS Generated Data Handling

- Case Folding
- White Space Reduction
- PATH Hierarchies
- Quantized Date/Time
- XML
- BLOB/APEX_FILE
- GeoLocation

White Space Reduction

Emp Form

127.0.0.1:8080/apex/f?p=203:1220:1098495515502183:☆

Welcome: P3_USR Logout

Dept Form **Emp Form**

Home > Maintenance Menu > Emp Maint > Emp Form

Emp Form Cancel Delete Apply Changes Cancel Changes and Create NEW Record

Id: 2

Ename:

Job:

Mgr Emp Id:

Mgr Id Path:

Mgr Nk Path:

Mgr Emp Nk1:

Path Hierarchies

- Id: 2
- Ename: NEW EMPLOYEE
- Job: ANALYST - Systems Analyst
- Mgr Emp Id: -7521
- Mgr Id Path: -7839:-7698:-7521
- Mgr Nk Path: KING:BLAKE:ALLEN
- Mgr Emp Nk1: ALLEN

3. DDGS Generated Data Handling

- Documentation and Setup
- Case Folding
- White Space Reduction
- PATH Hierarchies
- Quantized Date/Time
- XML
- BLOB/APEX_FILE
- GeoLocation

Quantized Date/Time

```
SQL> select to_char(hiredate, 'DD-Mon-YYYY HH24:MI:SS')
       2   from emp where ename = 'KING';
```

```
TO_CHAR(HIREDATE, 'DD-MON-YYYY
```

```
-----
```

```
17-Nov-1981 00:00:00
```

```
SQL> update emp set hiredate = to_date('18-Nov-1981 14:21:
30',
```

```
       2   'DD-Mon-YYYY HH24:MI:SS') where ename = 'KING';
```

```
1 row updated.
```

```
SQL> select to_char(hiredate, 'DD-Mon-YYYY HH24:MI:SS')
```

```
       2   from emp where ename = 'KING';
```

```
TO_CHAR(HIREDATE, 'DD-MON-YYYY
```

```
-----
```

```
18-Nov-1981 00:00:00
```

3. DDGS Generated Data Handling

- Documentation and Setup
- Case Folding
- White Space Reduction
- PATH Hierarchies
- Quantized Date/Time
- XML (3 slides)
- BLOB/APEX_FILE
- GeoLocation

XML

Emp Maint

127.0.0.1:8080/apex/f?p=102:1020:44398023782550

Ename	FORD
Job	ANALYST
Mgr Emp Id	-7566
Mgr Id Path	-7839:-7566
Mgr Nk Path	KING:JONES
Mgr Emp Nk1	JONES
Hiredate	03-DEC-81
Sal	3000
Comm	-
Dept Id	-20
Dept Nk1	RESEARCH
Resume	Download

History Preview

```
<?xml version="1.0"?>
<emphist>
  <emp>
    <seq>1</seq>
    <name>AXME Anvils</name>
    <city>Detroit</city>
    <state>MI</state>
    <from>01-JAN-2001</from>
    <to>01-JAN-2002</to>
  </emp>
</e
```

XML

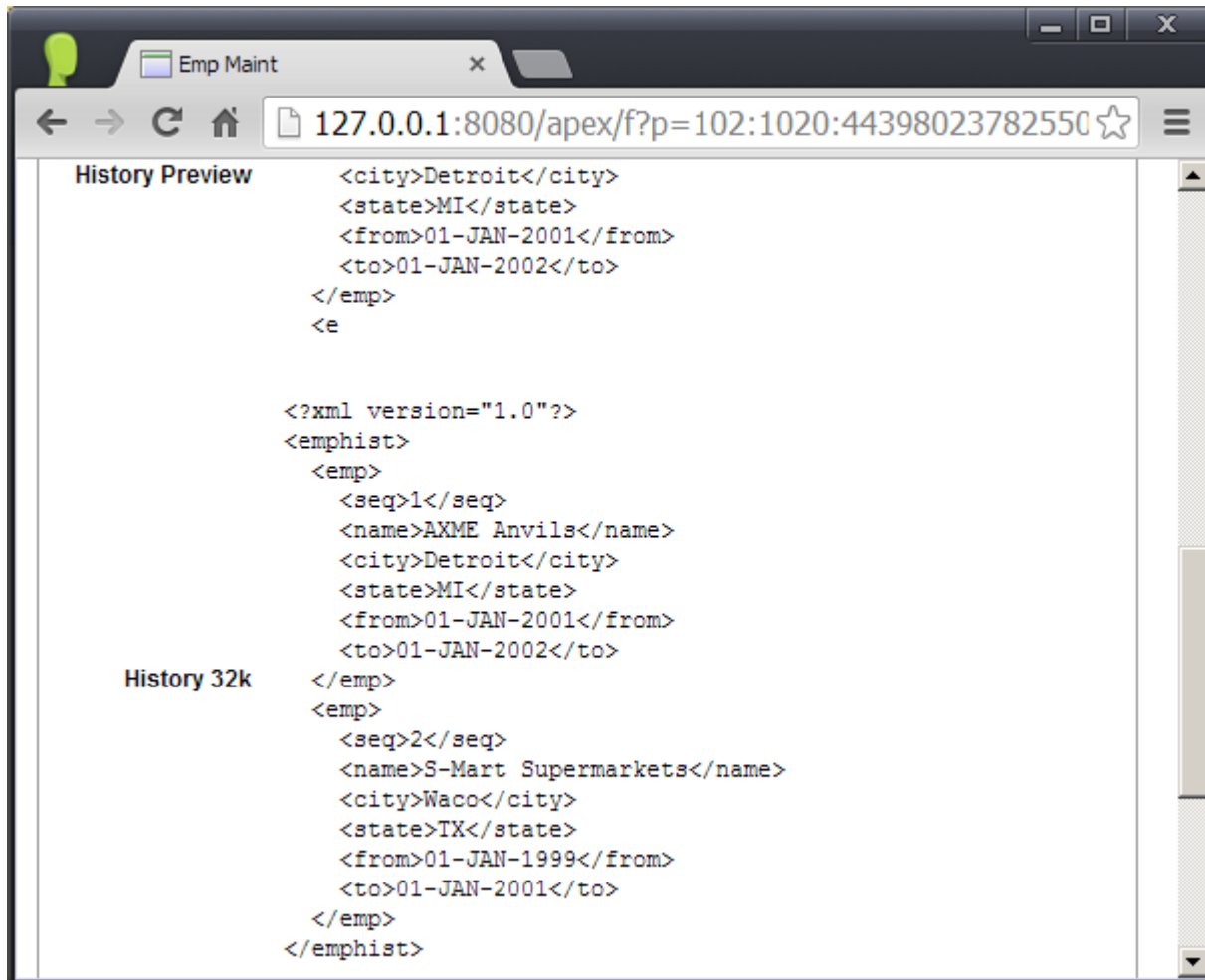

```
<city>Detroit</city>
<state>MI</state>
<from>01-JAN-2001</from>
<to>01-JAN-2002</to>
</emp>
<e

<?xml version="1.0"?>
<emphist>
  <emp>
    <seq>1</seq>
    <name>AXME Anvils</name>
    <city>Detroit</city>
    <state>MI</state>
    <from>01-JAN-2001</from>
    <to>01-JAN-2002</to>
  </emp>
  <emp>
    <seq>2</seq>
    <name>S-Mart Supermarkets</name>
    <city>Waco</city>
    <state>TX</state>
    <from>01-JAN-1999</from>
    <to>01-JAN-2001</to>
  </emp>
</emphist>
```

XML

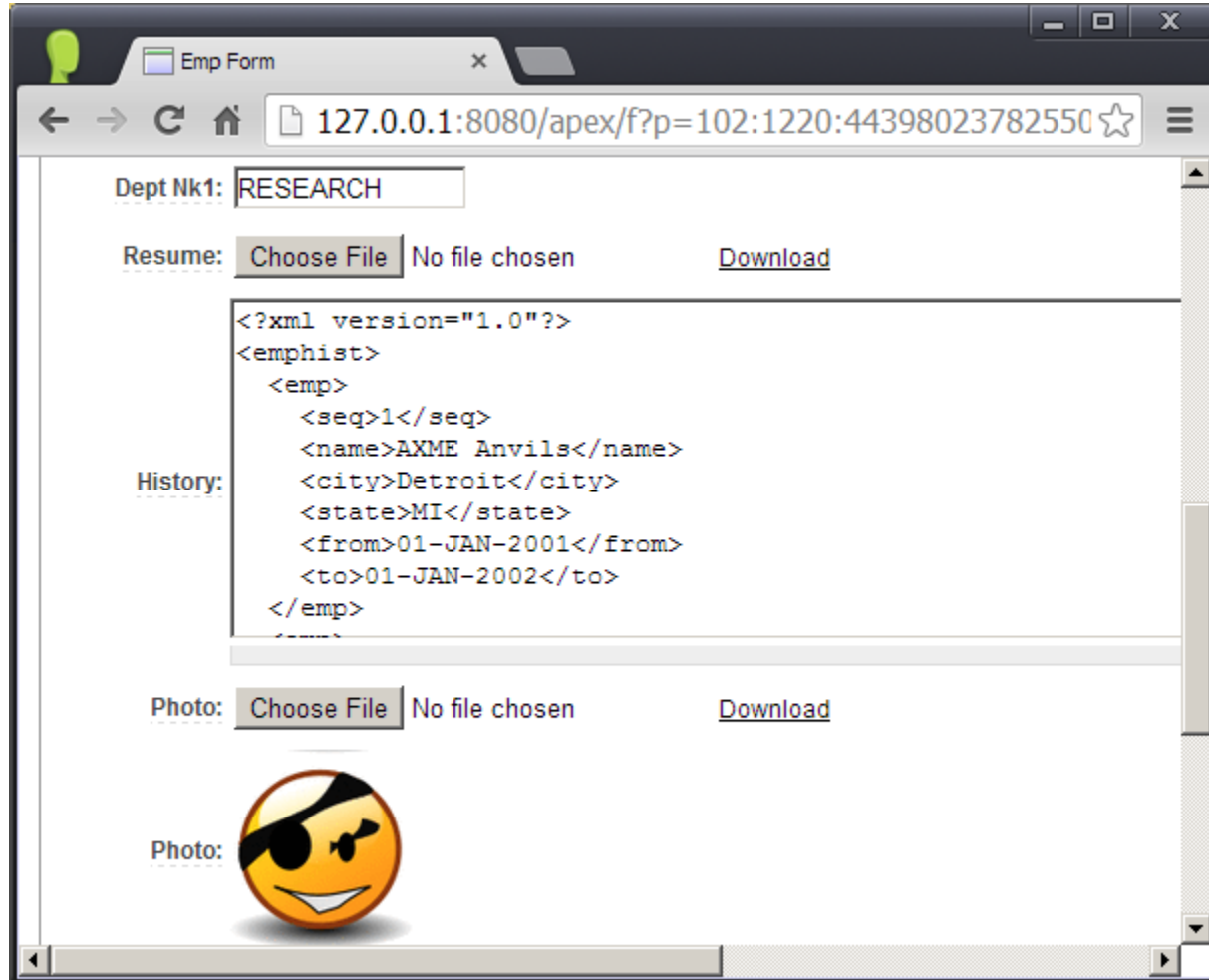

- Dept Nk1:** A text input field containing the value "RESEARCH".
- Resume:** A file upload section with a "Choose File" button, the text "No file chosen", and a "Download" link.
- History:** A text area containing the following XML code:

```
<?xml version="1.0"?>
<emphist>
  <emp>
    <seq>1</seq>
    <name>AXME Anvils</name>
    <city>Detroit</city>
    <state>MI</state>
    <from>01-JAN-2001</from>
    <to>01-JAN-2002</to>
  </emp>
```
- Photo:** A file upload section with a "Choose File" button, the text "No file chosen", and a "Download" link.
- Photo:** A field containing a "Smiling Face with Smiling Eyes" emoji (😄).

3. DDGS Generated Data Handling

- Documentation and Setup
- Case Folding
- White Space Reduction
- PATH Hierarchies
- Quantized Date/Time
- XML
- BLOB/APEX_FILE (3 slides)
- GeoLocation

BLOB / APEX_FILE

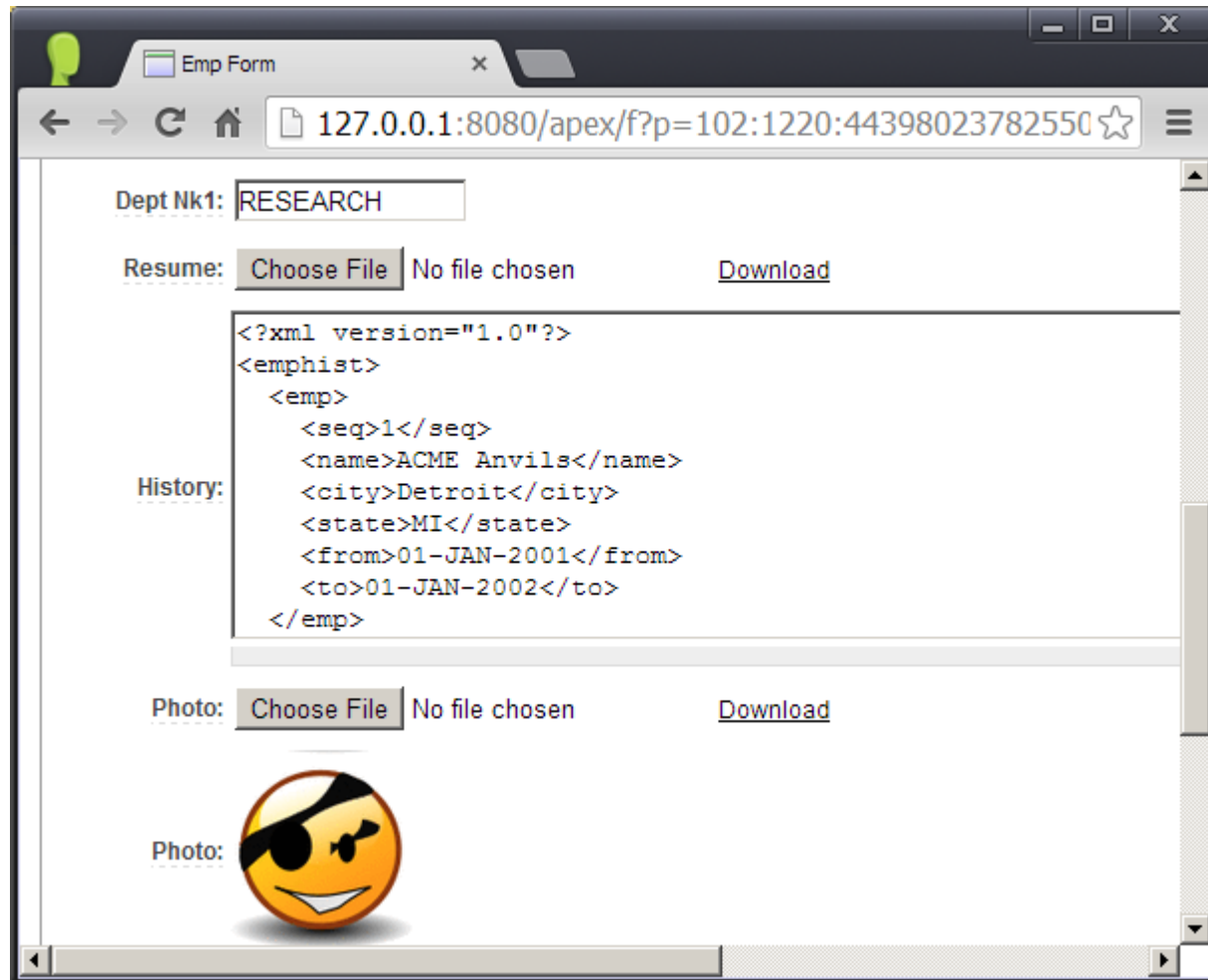

BLOB / APEX_FILE

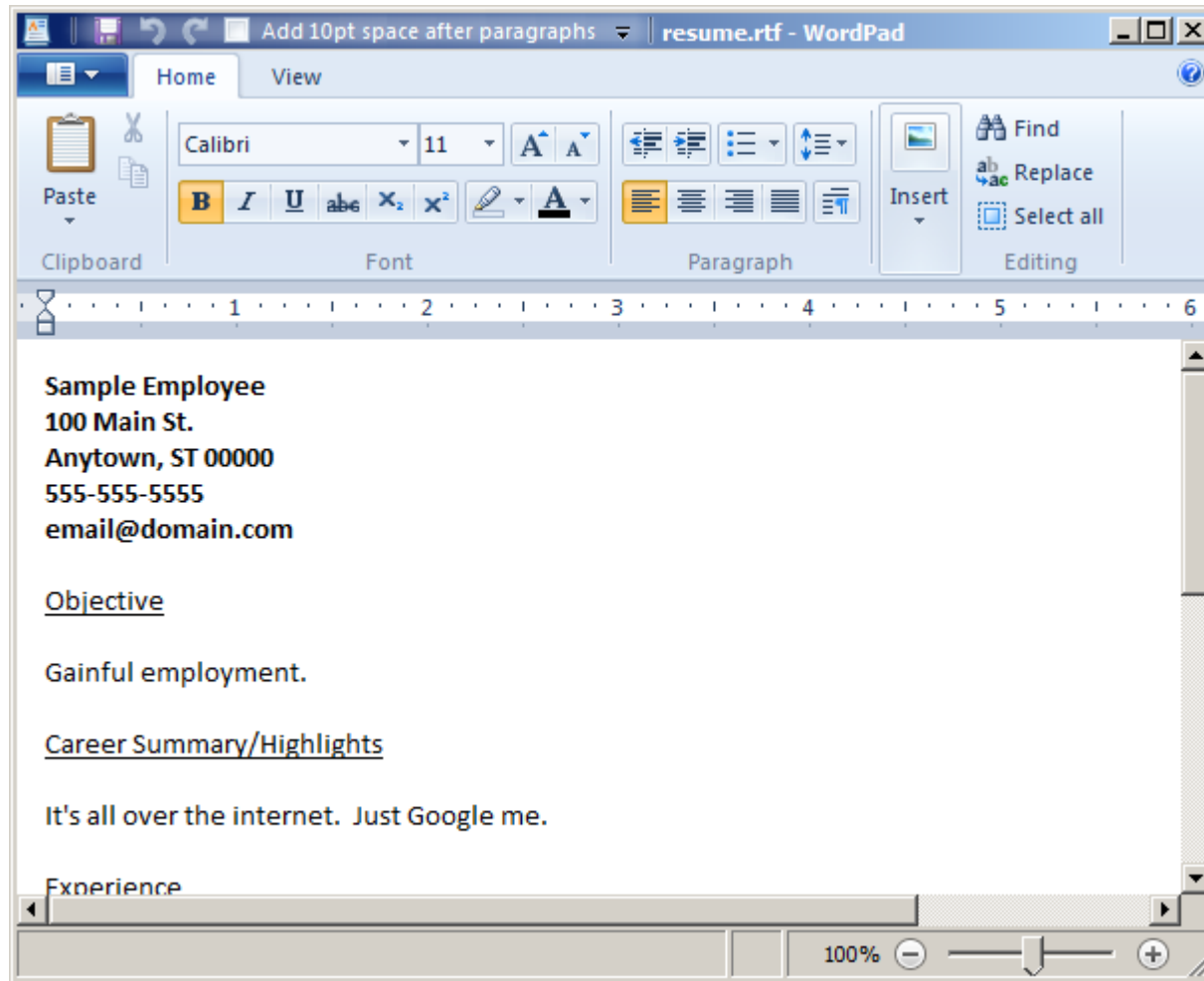

BLOB / APEX_FILE

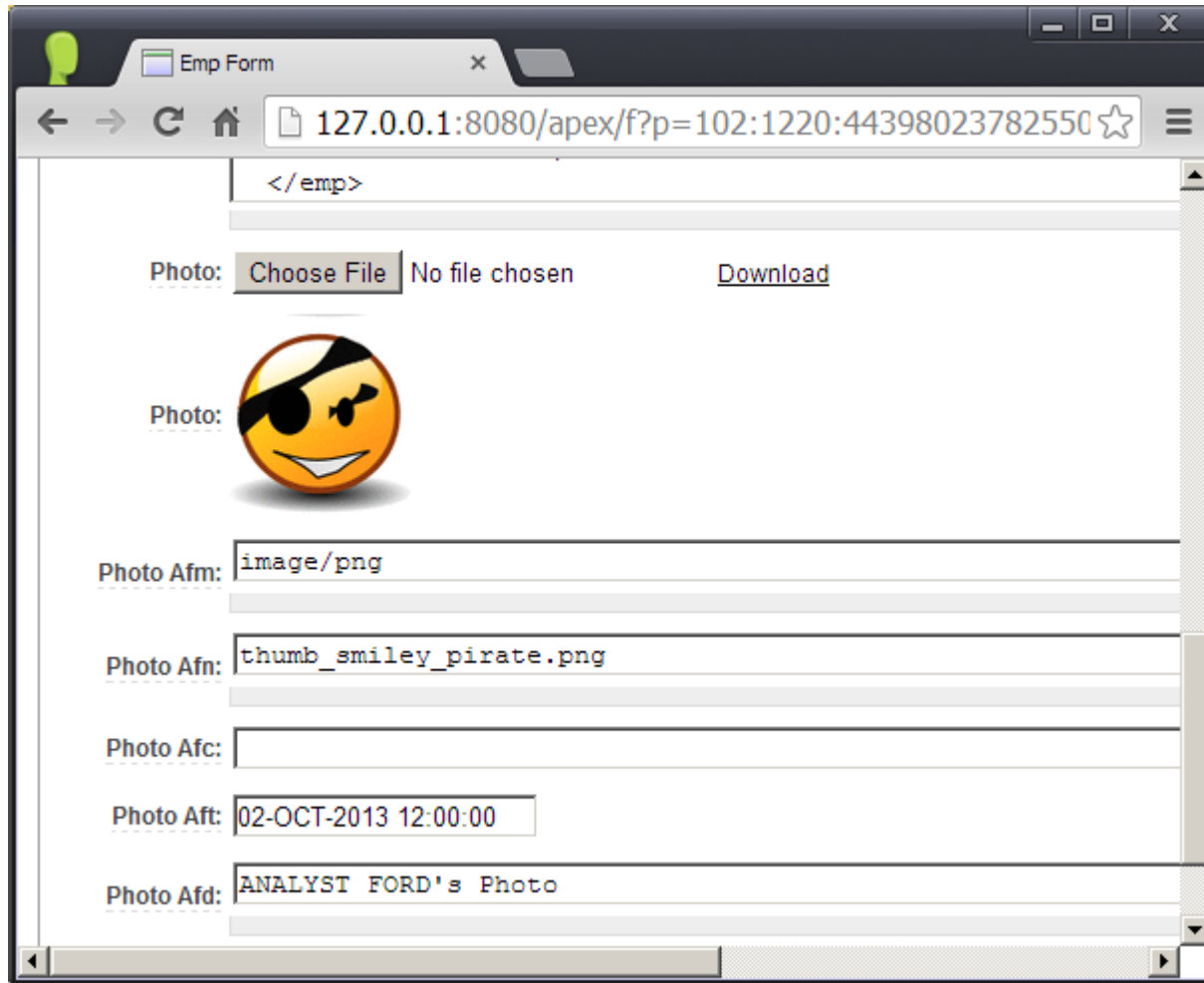

3. DDGS Generated Data Handling

- Documentation and Setup
- Case Folding
- White Space Reduction
- PATH Hierarchies
- Quantized Date/Time
- XML
- BLOB/APEX_FILE
- GeoLocation (2 slides)

GeoLocation

Id:	-20
Dname:	RESEARCH
Loc:	DALLAS
Geo Loc Xcrd:	-96.796667
Geo Loc Ycrd:	32.775833
Geo Loc Srid:	8307

GeoLocation

Welcome: P3_USR Logout

Maintenance Menu Utility Log Report OMNI Reports Menu ASOF Reports Menu

Home > GEO Reference Report

GEO Reference Report

Q- Go Rows 15 Actions

Row text contains '8307'

Reference Id	Reference Name	Reference Attributes	Reference Source
8307	Longitude / Latitude (WGS 84)	Ellipsoidal 2D CS. Axes: latitude, longitude. Orientations: north, east. UoM: dec deg	- Oracle

1 - 1

3. DDGS Generated Data Handling

- Documentation and Setup
- Case Folding
- White Space Reduction
- PATH Hierarchies
- Quantized Date/Time
- XML
- BLOB/APEX_FILE
- GeoLocation

<http://www.dmstex.com>